ERGONOMIA APLICADA AO DESIGN DE PRODUTOS

Um estudo de caso sobre o Design de bicicletas

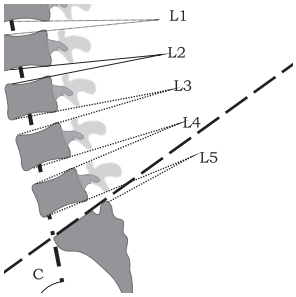

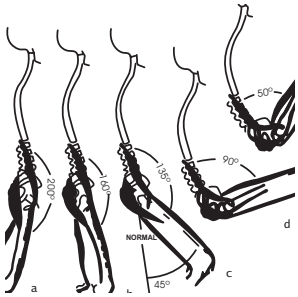

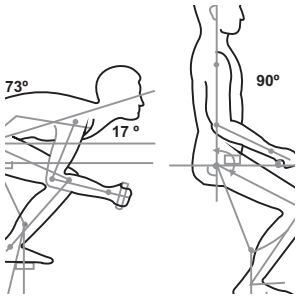

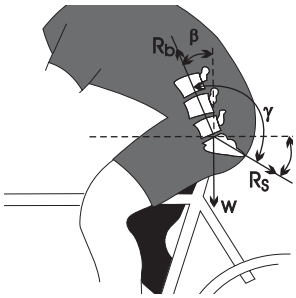

SUZI MARIÑO PEQUINI

FAU/USP
2005
v. 1